

Windows XP SP2 Dialup to Missouri State

Click on the Start menu, select the Control Panel, and then double-click on the Network Connections icon. Double-click Create a new connection (on left side).

The New Connection Wizard opens. Click Next

The Network Connection Type window appears. Select Connect to the Internet. Click Next.

The Getting Ready window appears. Select Set up my connection manually. Click Next.

The Internet Connection window appears. Select Connect using a dial-up modem. Click Next.

The Connection Name window appears. Type the name Missouri State, and then click Next.

In the Phone Number to Dial window, type 521-1234 (Springfield), or 522-2345 (30 minute Express Modem),

!!Warning: If you use a phone number outside your local calling area, you will be charged long-distance fees by your phone company!!

If your phone line is long distance, you will need to add the 417 area code to the beginning of the phone number.

If your phone line is on campus, you will need to add a 9 before the telephone number. Click Next.

The Connection Availability window appears. Select either Anyone's use or My use only. Click next.

The Internet Account window appears. In the Internet Account Information window, you must enter a user name and password. Click Next.

A new screen appears telling you that you have completed the steps to make a connection. To add a shortcut to the Desktop, click the box for: Add a Shortcut to this connection to my desktop. Click Finish. A new icon will appear in Network Connections.

Connect to Missouri State University

- To establish a connection to Missouri State and the Internet, follow these instructions: From the desktop, click Start, and select the Control Panel. Double-click Network Connections, and then double-click the Missouri State icon or if you created a shortcut to the desktop, click on it. A window (called the terminal screen) appears.
- Type your Missouri State private ID and your password at the prompt, and press Connect. The modem dials Missouri State and processes your dialup connection. An S icon will appear in the lower right of your Windows® taskbar. You have successfully connected to the Internet.

Disconnecting

To disconnect, open the Missouri State Status window by clicking the red connection icon located in your Windows® task tray (in the lower right corner of your screen).

The Missouri State Status window appears. Click Disconnect.

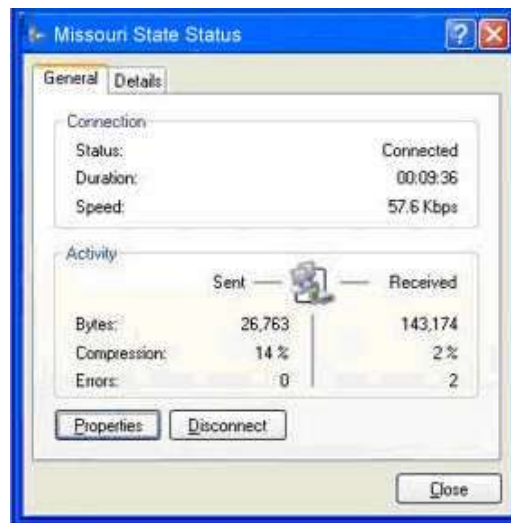

Reconnecting

Once you have completed these instructions, you can reconnect to the Internet at any time by clicking on your Missouri State shortcut or going to Network Connections and clicking on the Missouri State icon.